

EASTERN

LABORATORY CASEWORK



**ADA-HEIGHT METAL
LABORATORY CABINETS**

Table of Contents

INTRODUCTION: PART NUMBERS & CABINET SPECIFICAITONS 1

ADA-HEIGHT BASE CABINETS – SINGLE WIDTH (12” – 24” WIDE)..... 2

ADA-HEIGHT BASE CABINETS – DOUBLE WIDTH (30” – 48” WIDE)..... 4

ADA-HEIGHT SINK CABINETS..... 6

BASE CABINET ACCESSORIES 7

ADA-HEIGHT FILLERS..... 10

DRAWER AND DOOR PULLS 12

PAINT COLORS 12

INTRODUCTION: PART NUMBERS & CABINET SPECIFICATIONS

ADA-height base cabinets are 32.5” tall and are available in widths ranging from 12” to 48”. On single door units specify right (“R”) or left (“L”) hinge location.

Part Numbering System (sample):

B3324-111(R)

12233-456 7

- 1 = Base Cabinet
- 2 = Nominal Height
- 3 = Nominal Width
- 4 = # of Doors
- 5 = # of Drawers
- 6 = # of Half Height Drawers
- 7 = Hinge Location
- “S” = Sink Unit

Note: Base cabinets with doors include one shelf.

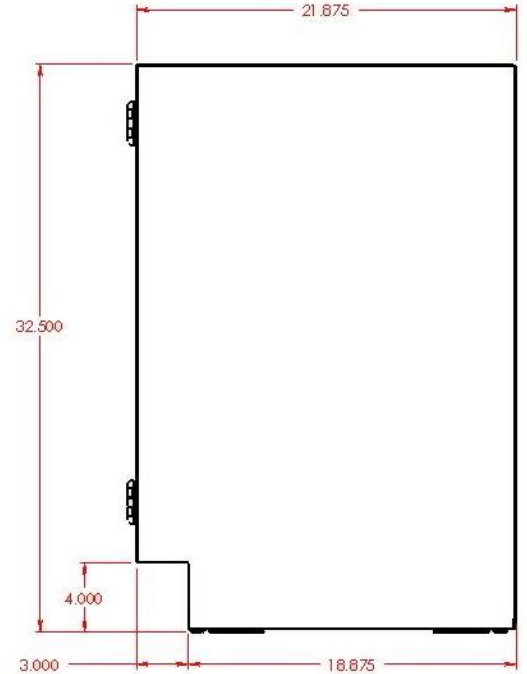

Unless otherwise noted, all surfaces are painted with a chemical-resistant epoxy powder coat or are zinc plated. Paint test information is available upon request. Gauges of casework components are as follows:

Back Panels:	20 ga.	Drawer Bodies	20 ga.
Bottom Panels:	18 ga.	Shelves	18 ga.
Drawer & Door Outer Panels:	20 ga.	Side Panels	18 ga.
Door Inner Panels:	20 ga.		

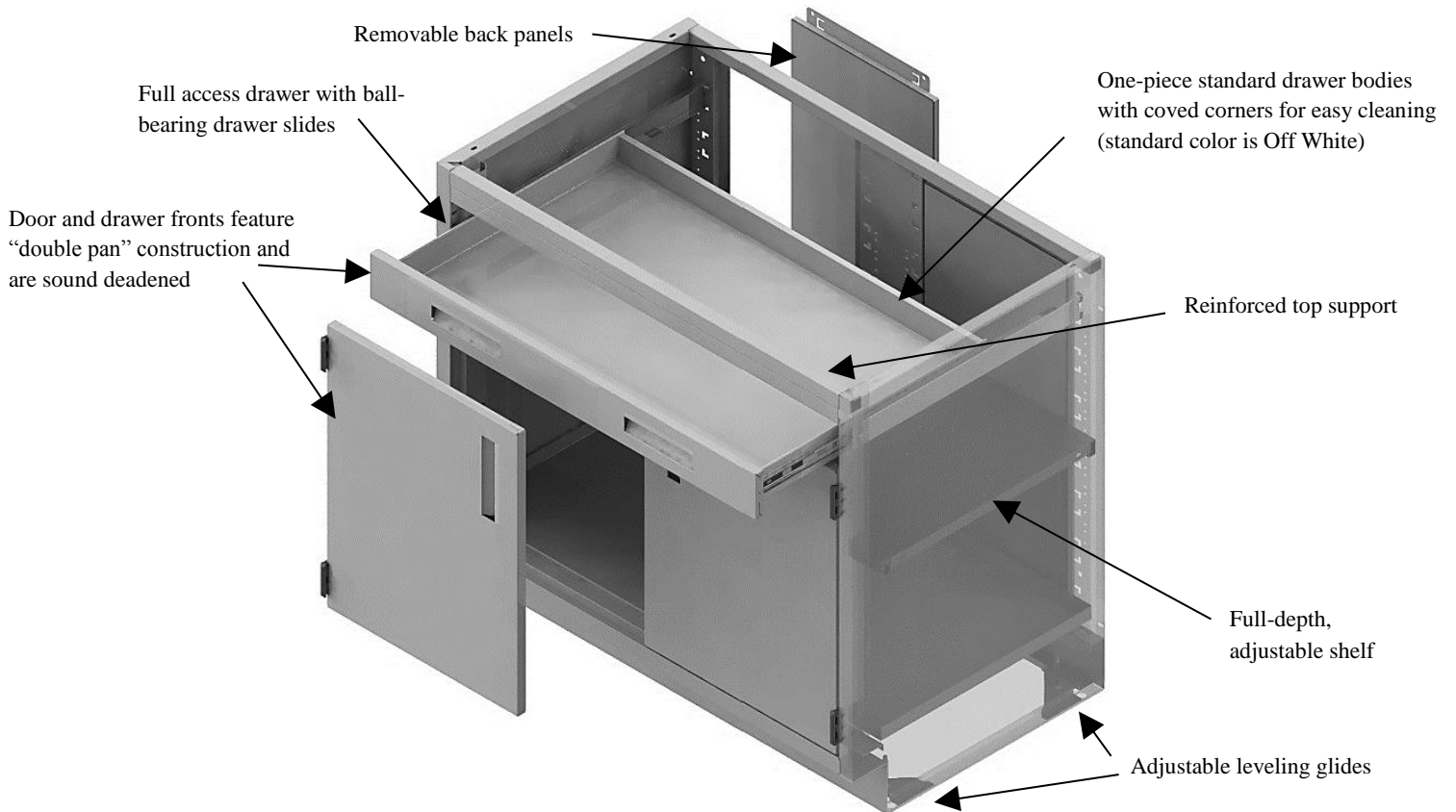

ADA-HEIGHT BASE CABINETS – SINGLE WIDTH (12” – 24” WIDE)

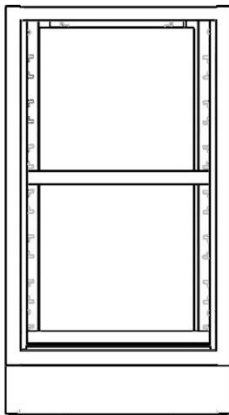

B3312-000
B3315-000
B3318-000
B3324-000

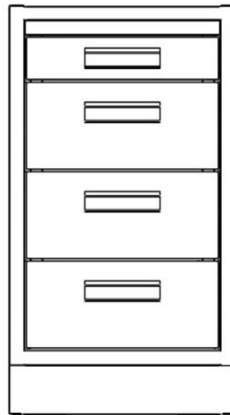

B3315-031
B3318-031
B3324-031

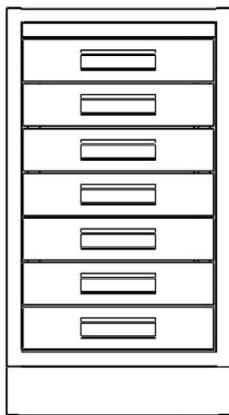

B3315-007
B3318-007
B3324-007

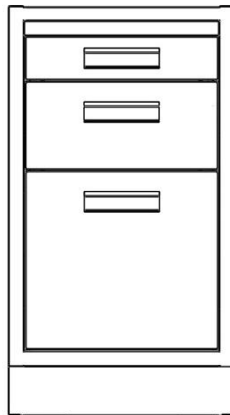

B3315-F11
B3318-F11
B3324-F11

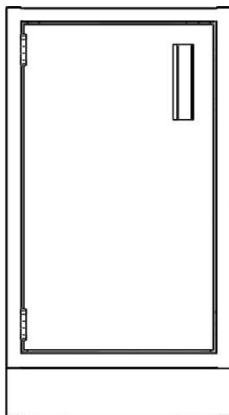

B3312-100L
B3315-100L
B3318-100L
B3324-100L

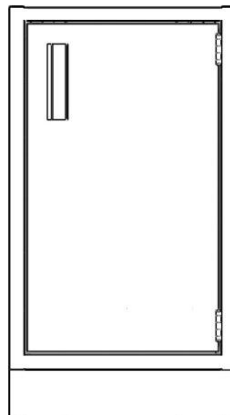

B3312-100R
B3315-100R
B3318-100R
B3324-100R

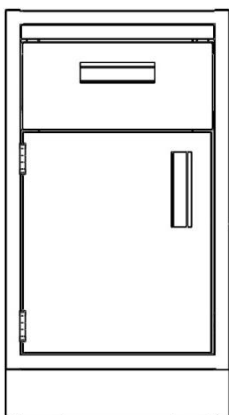

B3315-110L
B3318-110L
B3324-110L

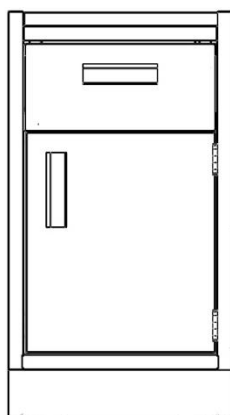

B3315-110R
B3318-110R
B3324-110R

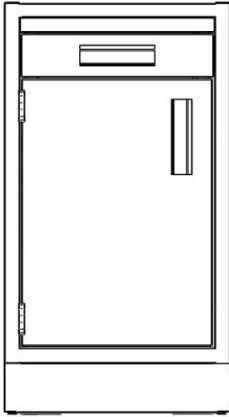

B3315-101L
B3318-101L
B3324-101L

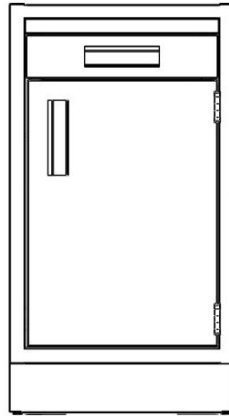

B3315-101R
B3318-101R
B3324-101R

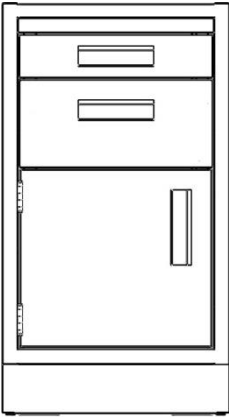

B3315-111L
B3318-111L
B3324-111L

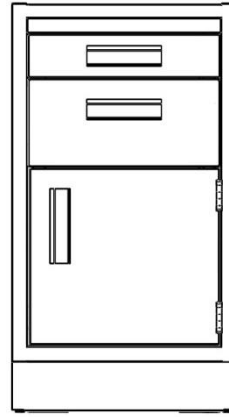

B3315-111R
B3318-111R
B3324-111R

ADA-HEIGHT BASE CABINETS – DOUBLE WIDTH (30” – 48” WIDE)

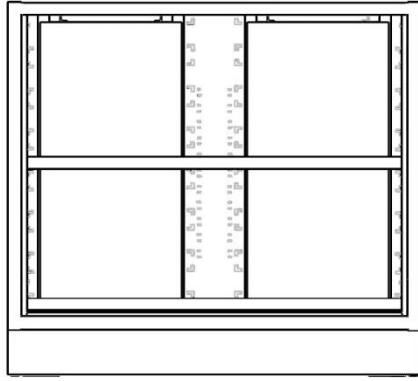

B3330-000
 B3336-000
 B3342-000
 B3348-000

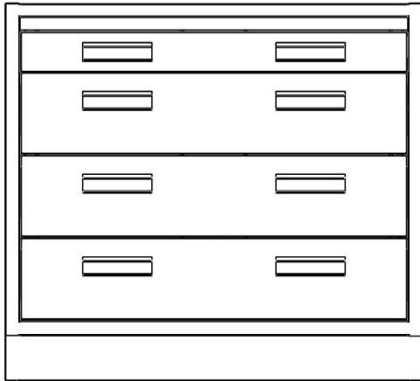

B3330-031
 B3336-031
 B3342-031
 B3348-031



B3330-062
 B3336-062
 B3342-062
 B3348-062

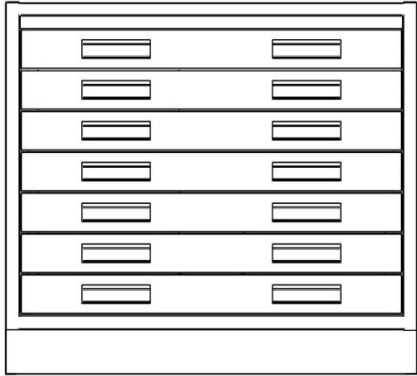

B3330-007
 B3336-007
 B3342-007
 B3348-007

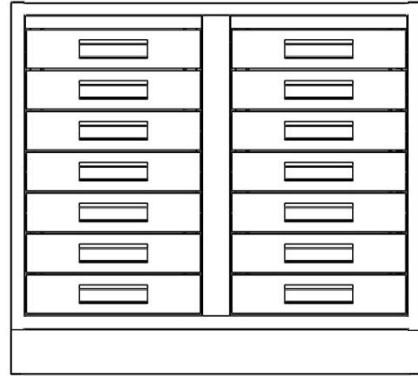

B3330-0014
 B3336-0014
 B3342-0014
 B3348-0014

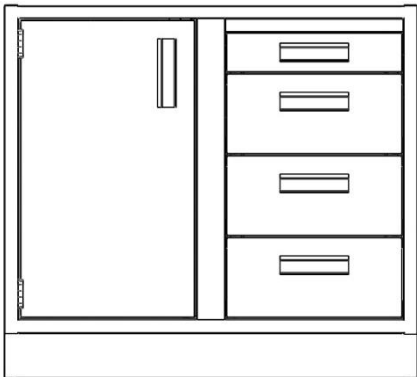

B3330-131A(L)
 B3336-131A(L)
 B3342-131A(L)
 B3348-131A(L)

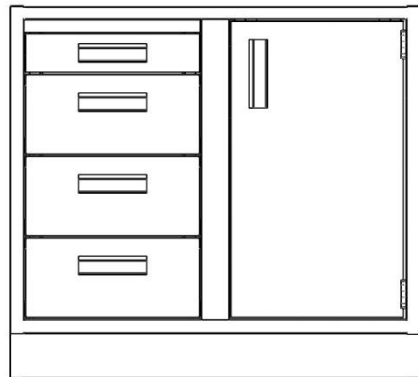

B3330-131A(R)
 B3336-131A(R)
 B3342-131A(R)
 B3348-131A(R)

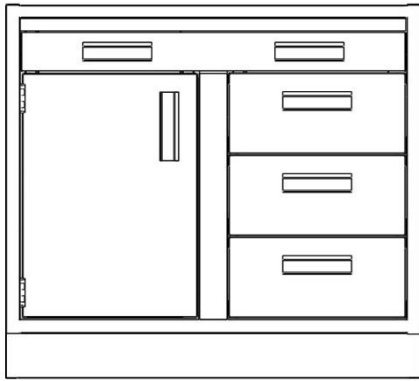

B3330-131B(L)
 B3336-131B(L)
 B3342-131B(L)
 B3348-131B(L)

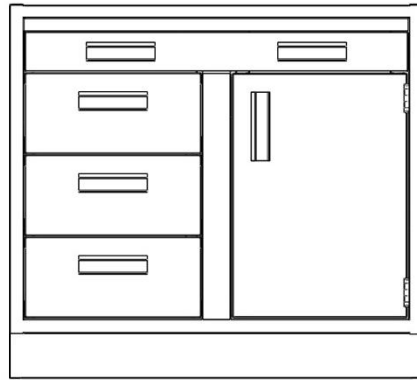

B3330-131B(R)
 B3336-131B(R)
 B3342-131B(R)
 B3348-131B(R)

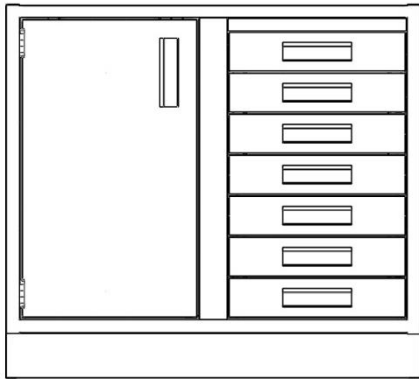

B3330-107(L)
 B3336-107(L)
 B3342-107(L)
 B3348-107(L)

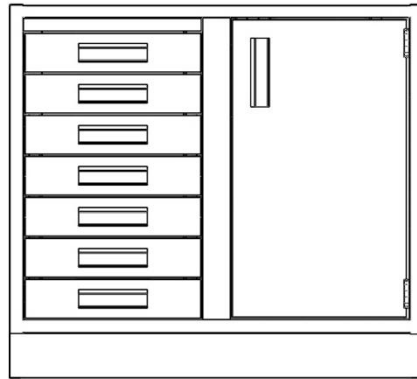

B3330-107(R)
 B3336-107(R)
 B3342-107(R)
 B3348-107(R)

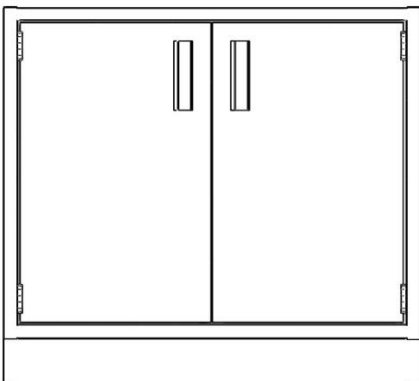

B3330-200
 B3336-200
 B3342-200
 B3348-200

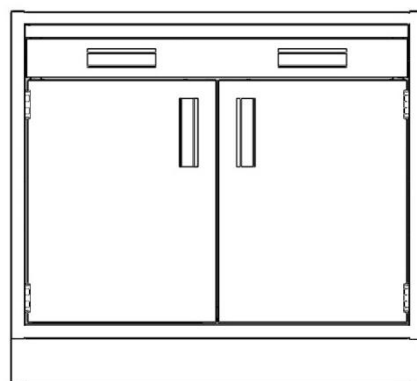

B3330-201
 B3336-201
 B3342-201
 B3348-201

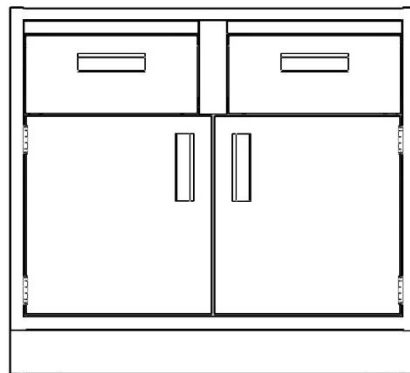

B3330-220
 B3336-220
 B3342-220
 B3348-220

ADA-HEIGHT SINK CABINETS

- Sink cabinets feature sink support channels (welded to the sides) and an open back for service access.
- Sink cabinets do not include a shelf.

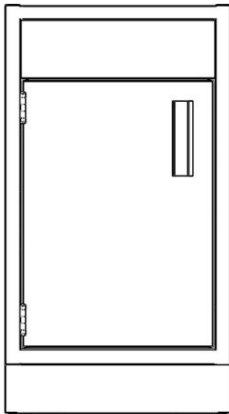

B3312-10SL
B3315-10SL
B3318-10SL
B3324-10SL

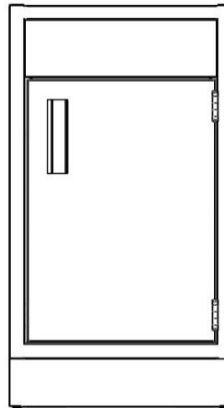

B3312-10SR
B3315-10SR
B3318-10SR
B3324-10SR

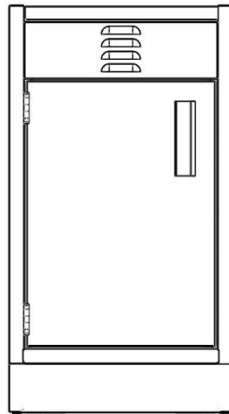

B3312-10S(Lvrs)L
B3315-10S(Lvrs)L
B3318-10S(Lvrs)L
B3324-10S(Lvrs)L

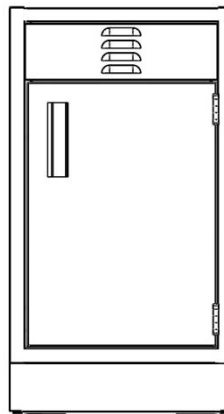

B3312-10S(Lvrs)R
B3315-10S(Lvrs)R
B3318-10S(Lvrs)R
B3324-10S(Lvrs)R

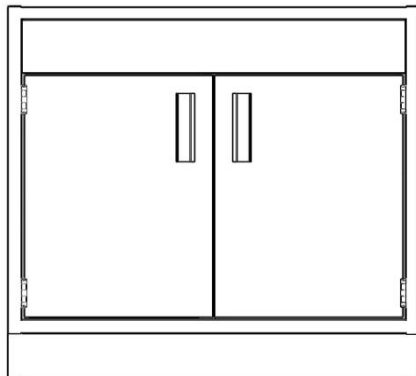

B3330-20S
B3336-20S
B3342-20S
B3348-20S
B3352-20S
B3358-20S

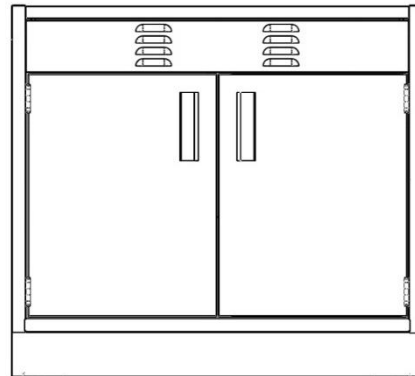

B3330-20S (Lvrs)
B3336-20S (Lvrs)
B3342-20S (Lvrs)
B3348-20S (Lvrs)
B3352-20S (Lvrs)
B3358-20S (Lvrs)

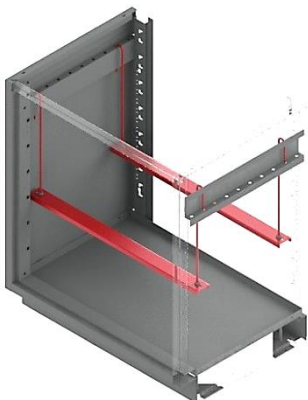

Optional Sink Support Assembly

SS-18
SS-24
SS-30
SS-36
SS-42
SS-48

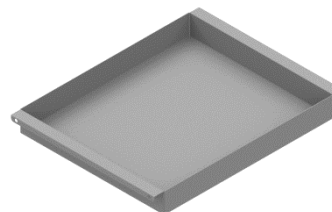

Optional Drip Pans for Sink Cabinets

ASDP22-15
ASDP22-18
ASDP22-24
ASDP22-30
ASDP22-36
ASDP22-42
ASDP22-48

BASE CABINET ACCESSORIES

ADDITIONAL BASE CABINET SHELVES

BS15
BS18
BS24
BS30
BS36
BS42
BS48



- Each shelf includes four shelf clips.
- Optional seismic lips. Call for details.

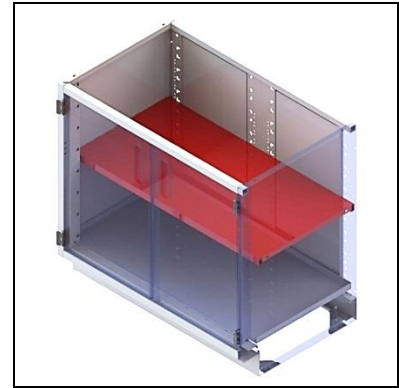

PULL OUT SHELVES

BPS15
BPS18
BPS24
BPS30
BPS36
BPS42
BPS48



- Shelf location (height) is adjustable

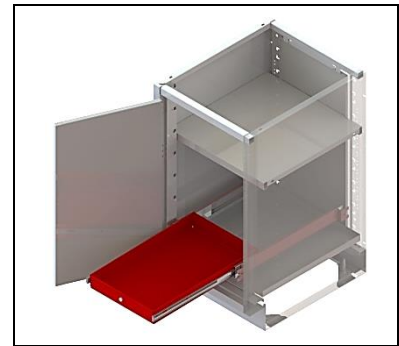

PULL OUT WRITING SHELVES

BB-15
BB-18
BB-21
BB-24

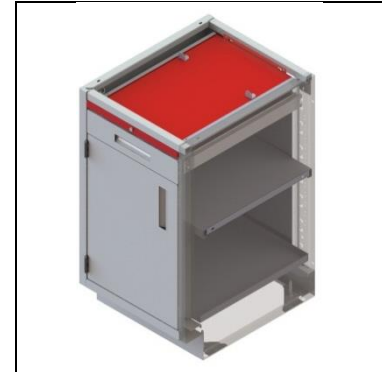

HORIZONTAL SECURITY PANELS

SPH15
SPH18
SPH21
SPH24
SPH30
SPH36
SPH42
SPH48

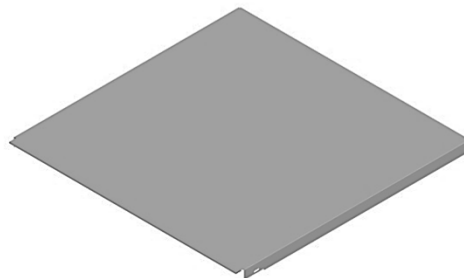

**VERTICAL SECURITY
PANELS**

VSP33

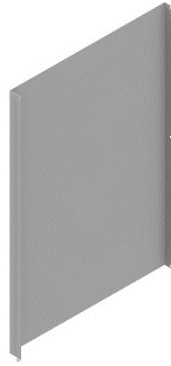

REAR ENCLOSURE PANELS

- REP3307-18
- REP3307-24
- REP3307-30
- REP3307-36
- REP3307-42
- REP3307-48

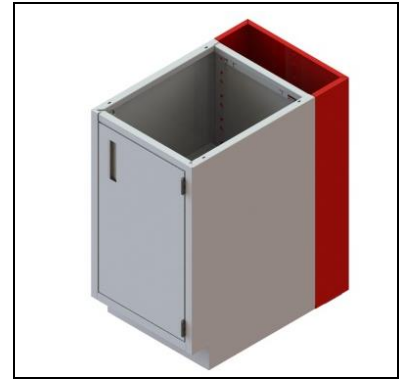
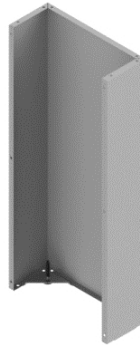

SOLID BACK PANELS

- SBP33-15
- SBP33-18
- SBP33-24
- SBP33-30
- SBP33-36
- SBP33-42
- SBP33-48



SOLID METAL TOPS

- STP15-22
- STP18-22
- STP24-22
- STP30-22
- STP36-22
- STP42-22
- STP48-22

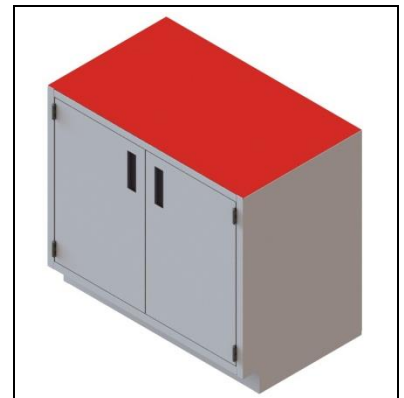
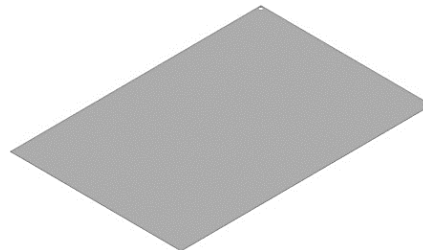

KNEESPACE PANELS

KSP3324
KSP3330
KSP3336
KSP3342
KSP3348
KSP3354
KSP3360
KSP3366
KSP3372

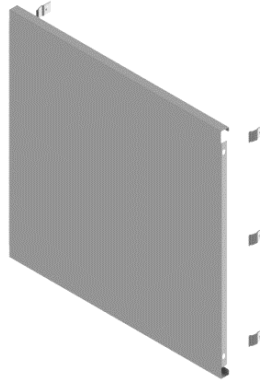

- Includes six filler clips

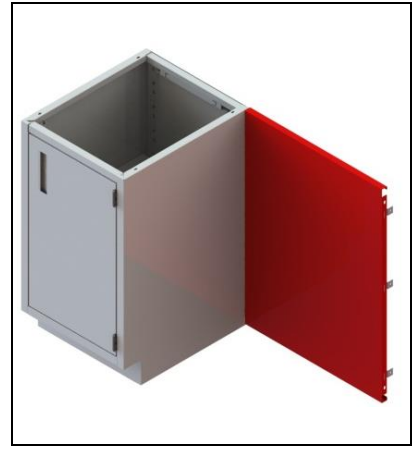

DRIP PANS

Sink Base Cabinets

ASDP22-15
ASDP22-18
ASDP22-24
ASDP22-30
ASDP22-36
ASDP22-42
ASDP22-48
ASDP22-52
ASDP22-58



- Coated with polyethylene

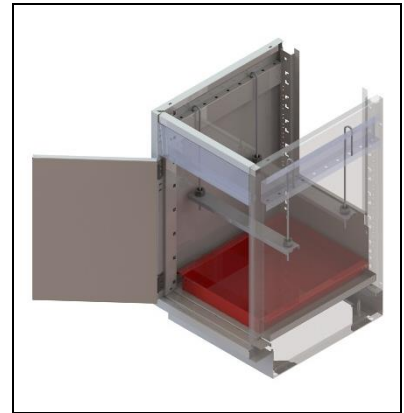

END PEDESTALS

EP3322
EP3328

ADA-height end pedestals are 2" thick and are available in depths of 22" (EP3322) and 28" (EP3328).



ADA-HEIGHT FILLERS

L-FRONT FILLERS

FFL33-8
FFL33-14
FFL33-Special Width

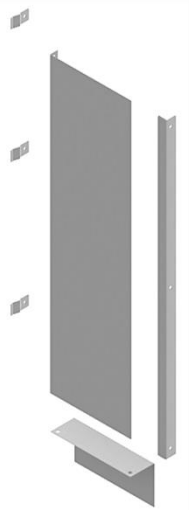

- Commonly used between the front of a cabinet and a wall
- Standard widths are 8" and 14"; special widths also available
- Includes a slip joint, a toe space filler and three filler clips



L-FILLERS

LF33-1
LF33-7
LF33-11
LF33-Special Width

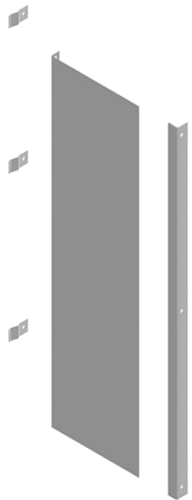

- Commonly used between the back of a cabinet and a wall
- Standard widths are 1," 7" and 11"; special widths also available
- Includes a slip joint and three filler clips



C-FRONT FILLERS

FFC33-8
FFC33-14
FFC33-Special Width

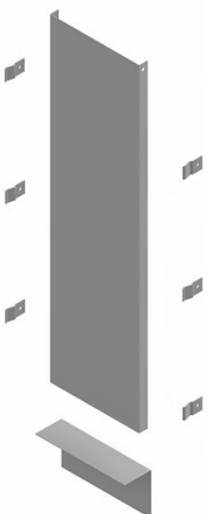

- Commonly used between the front of two base cabinets
- Standard widths are 8" and 14"; special widths also available
- Includes a toe space filler and six filler clips



C-FILLERS

CF33-8
CF33-14
CF33-Special Width

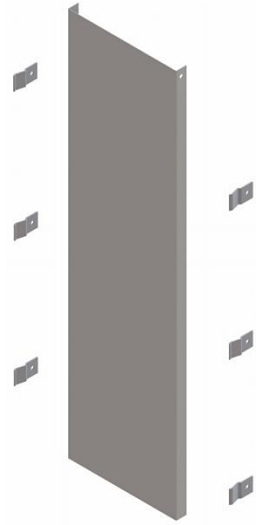

- Commonly used between two base cabinets in an island
- Standard widths are 8" and 14"; special widths also available.
- Includes six filler clips



**INSIDE CORNER
FILLERS**

ICF3301
ICF3302
ICF3304

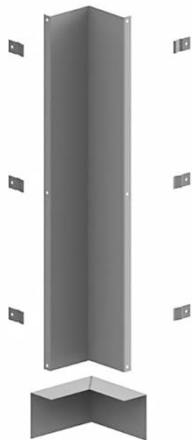

- Commonly used where two base cabinets come together in a corner
- Three standard sizes: 1" x 1", 2" x 2" and 4" x 4"
- Includes a toe space filler and six filler clips



DRAWER AND DOOR PULLS



Standard Recessed Pull
aluminum *

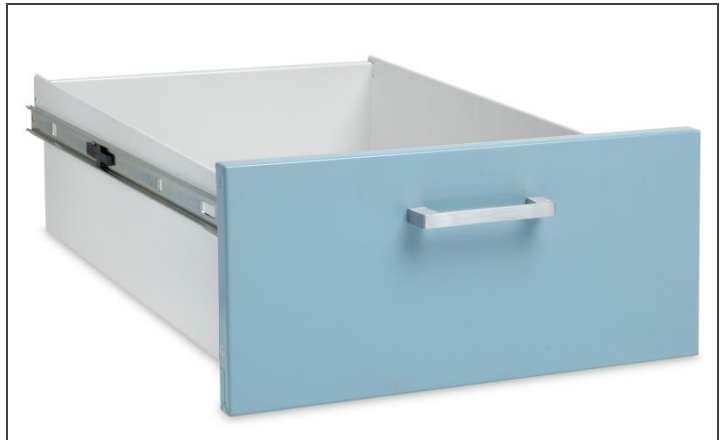

Bar Pull
satin lacquered (brushed) finish



Wire Pull
brushed chrome finish #

* The standard recessed pull is made from extruded aluminum. These pulls can be painted Pac Black upon request.

The wire pull is also available in stainless steel. Additional charges will apply.

PAINT COLORS

Name
Appliance White
Beige
Burgundy
Dark Taupe
Deep Blue
Glossy Light Almond
Green
Ivory

Name
Light Almond
Light Blue
Matte Grey
Off White
Pac Black
Platinum
Sea Blue